

A TOPOGRAPHIC MAP OF A PORTION OF THE
J. D. PRISMON PROPERTY (Parcel "D")
 LOCATED IN THE NW1/4 SECTION 2, T1N, R71W OF THE 6TH P.M.,
 COUNTY OF BOULDER, STATE OF COLORADO

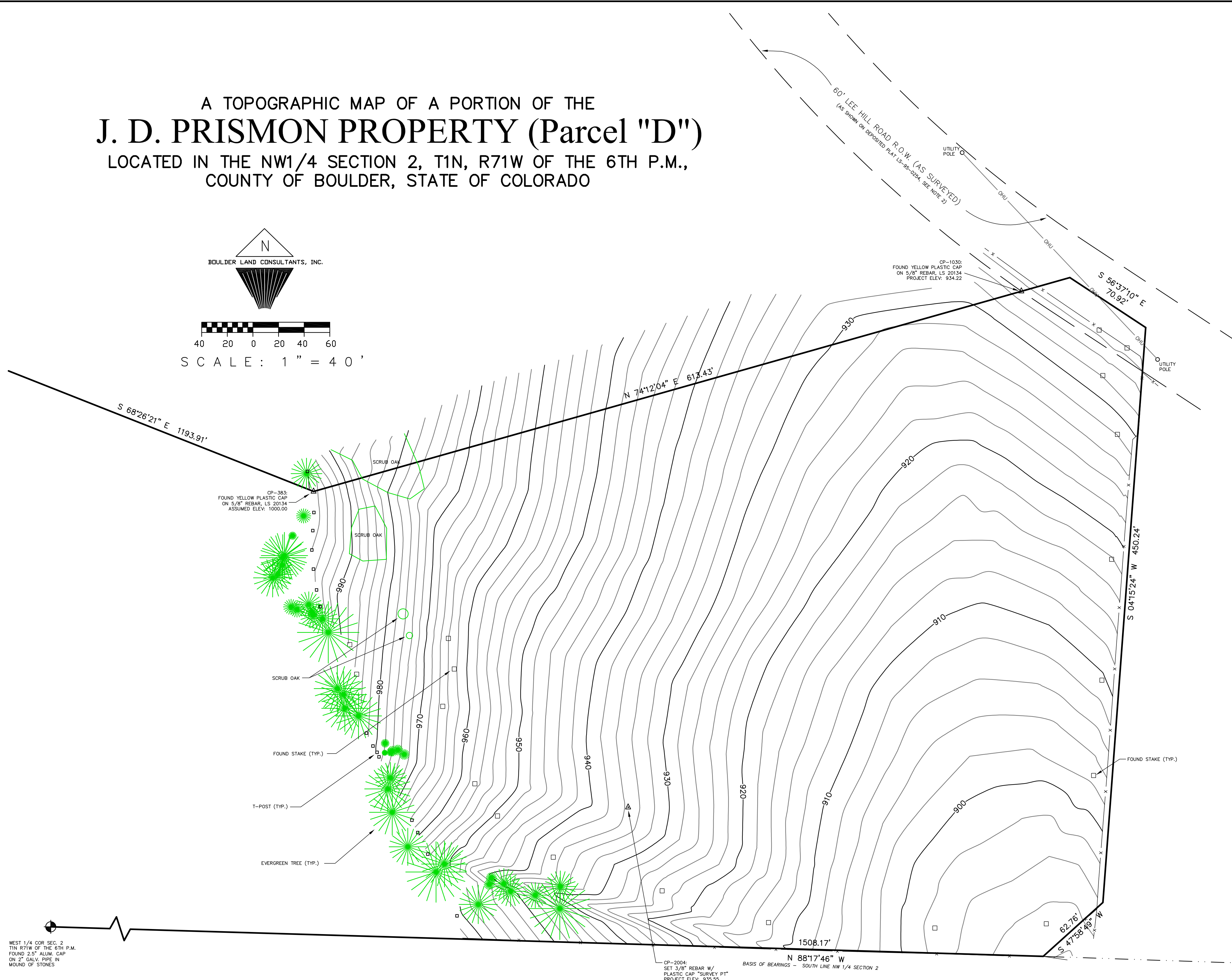
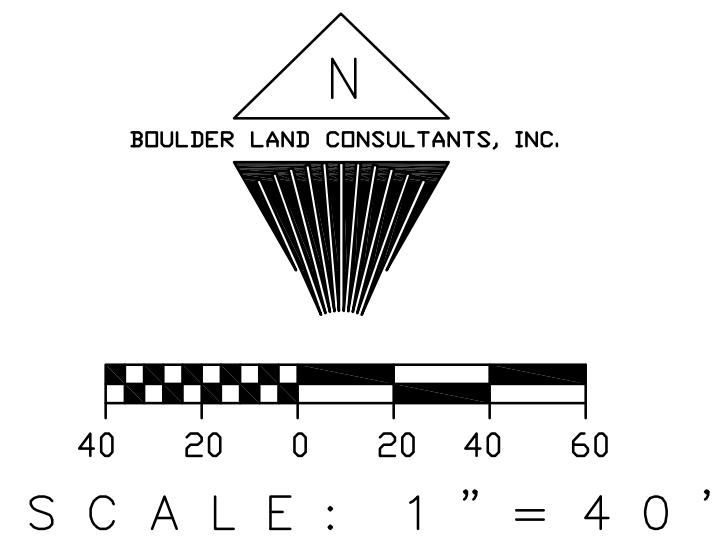

NOTES

1. THIS TOPOGRAPHIC MAP DOES NOT REPRESENT A BOUNDARY SURVEY OR TITLE SEARCH PERFORMED BY BOULDER LAND CONSULTANTS, INC. NO TITLE INFORMATION RELATING TO THE SUBJECT PROPERTY WAS REVIEWED BY BOULDER LAND CONSULTANTS, INC. THEREFORE, THERE MAY EXIST EASEMENTS AND/OR OTHER ENCUMBRANCES AFFECTING THE SUBJECT PROPERTY THAT ARE NOT SHOWN HEREON.
2. LOCATION OF THE INFORMATION SHOWN HEREON IS BASED ON CONTROL POINTS ESTABLISHED BY BOULDER LAND CONSULTANTS, INC. DESCRIBED HEREON AS "CP-383", A FOUND YELLOW PLASTIC CAP ON 5/8" REBAR (PROJECT COORDINATES: 46333.325 NORTH / 20621.050 EAST) AND "CP-1030", A FOUND YELLOW PLASTIC CAP ON 5/8" REBAR (PROJECT COORDINATES: 46489.659 NORTH / 21173.563 EAST). BASIS OF BEARINGS IS THE SOUTH LINE OF THE NW 1/4 OF SECTION 2, T1N, R71W OF THE 6TH P.M., MONUMENTED AS SHOWN HEREON, AND SHOWN TO BEAR N 88°17'46" W ON A LAND SURVEY PLAT PREPARED BY PLS 20134, DATED 03/24/1995, AND DEPOSITED AS SURVEY PLAT #LS-95-0254 AT THE BOULDER COUNTY LAND USE DEPARTMENT.
3. BENCHMARK FOR VERTICAL INFORMATION SHOWN HEREON IS CP-383, A FOUND YELLOW PLASTIC CAP, PLS 20134, ON 5/8" REBAR AS SHOWN HEREON, ASSUMED ELEVATION: 1000.00. CONTOUR INTERVAL IS TWO FEET.
4. NO UNDERGROUND UTILITY LINES ARE SHOWN HEREON.
5. CERTIFICATION DEFINED: THE USE OF THE WORDS "CERTIFY" OR "CERTIFICATION" BY A REGISTERED PROFESSIONAL LAND SURVEYOR CONSTITUTES AN EXPRESSION OF PROFESSIONAL OPINION REGARDING THE FACTS AND FINDINGS WHICH ARE THE SUBJECT OF THE CERTIFICATION, AND DOES NOT CONSTITUTE A WARRANTY OR GUARANTY, EITHER EXPRESSED OR IMPLIED. THE CERTIFICATION SHOWN HEREON EXTENDS ONLY TO THOSE PARTIES SPECIFICALLY MENTIONED THEREIN (PER COLORADO STATE BOARD RULE 6.2.2).

SURVEYOR'S CERTIFICATION

I, JASON EMERY, HEREBY CERTIFY TO J. D. PRISMON THAT, SUBJECT TO THE NOTES SHOWN HEREON, THIS TOPOGRAPHIC MAP WAS BASED ON A FIELD SURVEY PERFORMED UNDER MY DIRECT SUPERVISION, AND THAT THIS TOPOGRAPHIC MAP ACCURATELY DEPICTS THE RESULTS OF SAID SURVEY, AND THAT THIS MAP DOES NOT REPRESENT A LAND SURVEY PLAT OR BOUNDARY SURVEY OF THE SUBJECT PROPERTY.

SAMPLE

JULY 10, 2009

JASON EMERY
 COLORADO REGISTERED PROFESSIONAL
 LAND SURVEYOR NO. 20134

IN ACCORDANCE WITH C.R.S. 13-80-105:

NOTICE: ACCORDING TO COLORADO LAW YOU MUST COMMENCE ANY LEGAL ACTION BASED UPON ANY DEFECT IN THIS SURVEY WITHIN THREE YEARS AFTER YOU FIRST DISCOVER SUCH DEFECT. IN NO EVENT MAY ANY ACTION BASED UPON ANY DEFECT IN THIS SURVEY BE COMMENCED MORE THAN TEN YEARS FROM THE DATE OF THE CERTIFICATION SHOWN HEREON.

WEST 1/4 COR. SEC. 2
 T1N, R71W OF THE 6TH P.M.
 FOUND 2.5" ALUM. CAP
 ON 2" GALV. PIPE IN
 MOUND OF STONES

CP-2004:
 SET 3/8" REBAR W/
 PLASTIC CAP "SURVEY P1"
 PROJECT ELEV: 935.55

CENTER 1/4 COR. SEC. 2
 T1N, R71W OF THE 6TH P.M.
 FOUND 2.5" ALUM. CAP
 ON 2" GALV. PIPE IN
 MOUND OF STONES

THIS MAP WAS PREPARED BY
BOULDER LAND CONSULTANTS, INC.

 5690 VALMONT RD. BOULDER, CO 80301
 (303) 443-3616

TOPO: J.D. PRISMON PROPERTY,
 PARCEL "D" - LEE HILL ROAD