

COLORADO LAND SURVEY MONUMENT RECORD

*Department of Regulatory Agencies
Board of Registration for Professional Engineers and Professional Land Surveyors
1560 Broadway, Suite 1370, Denver, CO 80202
Phone (303) 894-7788 * Fax (303) 894-7790 * TDD (303) 894-2900X833*

REPORT ONE MONUMENT ONLY ON THIS FORM - REPRODUCTION OF THIS FORM IS AUTHORIZED
All items to be filled in by the Land Surveyor using *PERMANENT BLACK LETTERING* and lines which can be reproduced

1. TYPE OF MONUMENT: SECTION CORNER QUARTER CORNER BENCH MARK OTHER 1/16 COR
2. DESCRIPTION OF MONUMENT FOUND:

SAMPLE

 FOUND 5/8" REBAR IN CONCRETE,
1' BELOW SURFACE.

3. DESCRIPTION OF MONUMENT ESTABLISHED BY YOU TO PERPETUATE THE LOCATION OF THIS POINT:
- SET 2.5" DIAMETER ALLOY CAP
ON EXISTING 5/8" REBAR.

4. SKETCH SHOWING RELATIVE LOCATION OF MONUMENT, ACCESSORIES AND REFERENCE POINTS STATING WHETHER FOUND OR SET, SHOW SUPPORTING AND/OR CONTRADICTORY EVIDENCE WHERE APPLICABLE:

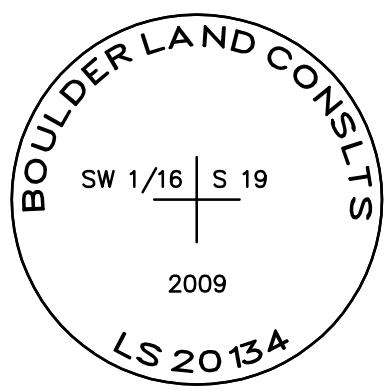
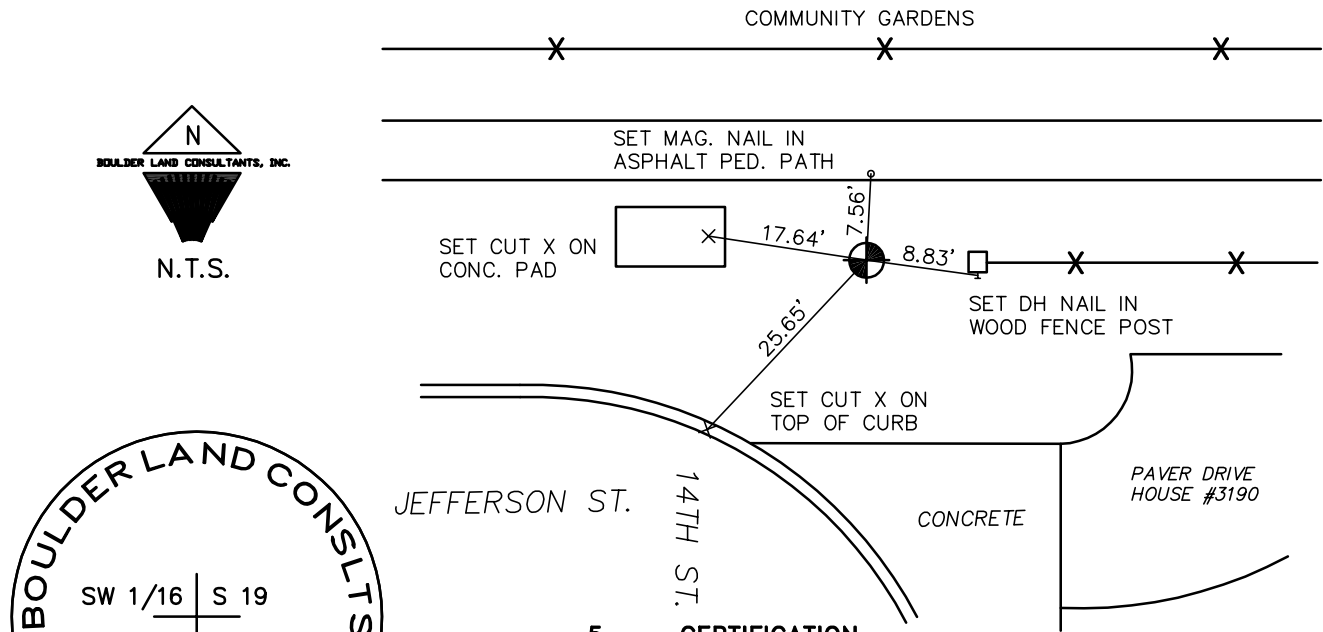

Stamping on Cap

- a. Date of field Work to Establish, Restore or Rehabilitate Monument: _____
- b. Date Monument was used as Control: 06/25/09

5. CERTIFICATION

This is to certify that I was in responsible charge of the surveying work described in this record and that to the best of my knowledge the information presented herein is true and correct.

JASON EMERY

Name (Please Print): _____

Firm Name: BOULDER LAND CONSULTANTS, INC.

Firm Address: 5690 VALMONT ROAD
BOULDER, COLORADO 80301

Phone: (303) 443-3616

6. LOCATION DIAGRAM

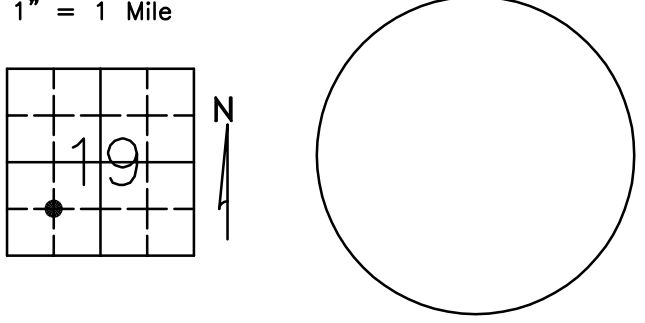

● = Location of Monument Signature/Date through Seal

7. SEC 19 T 1N R 70W , 6TH P.M.
COUNTY BOULDER INDEX REF NUMBER 2-K

**8. SEC _____ T _____ R _____ , _____ P.M.
COUNTY _____ INDEX REF NUMBER _____

** To be used only for monuments located on county lines

(Do not fill in)

RECEIVED AT OFFICE OF THE COUNTY CLERK
_____ COUNTY

BY: _____

DATE: _____

Record to be filed by Index Reference Number Numerically, then Alphabetically, under appropriate Township, Range, and Meridian.